



# Port Wakefield Overpass and Highway Duplication

## Night works

The \$124.5 million Port Wakefield Overpass and Highway Duplication Project is jointly funded by the Australian and the South Australian governments (80:20) and is being delivered by the Port Wakefield to Port Augusta (PW2PA) Alliance. The project will improve traffic flow and reduce congestion for all road users, particularly, during peak travel times and public holidays, and improve safety and freight productivity along the National Land Transport Network.

In order to facilitate road construction and minimise the impact to road users, a range of works will be undertaken at night from just north of the new overpass to just south of Minnie Street.

### Timing of works:

Night works will commence from **Friday, 5 November 2021, for approximately two months** (weather permitting). The works will be undertaken intermittently, Sunday to Friday, between 6pm and 7am.

### What to expect:

These works will involve barrier relocation, median removal and installation, pavement construction, service location, line marking and drainage installation.

To safely undertake these works there may be some lane restrictions in place, with traffic controllers on site to assist.

Please take extra care when workers are on site. Observe speed limits, lane restrictions and traffic controllers when travelling through the area. Signage will be in place to alert motorists to the changed traffic conditions.

Access to local businesses and residences will be maintained during these works with advance notice provided if there is a need to temporarily restrict driveway access.

### Please continue to support the local businesses.

Some noise disturbance can be expected at times while these works are being undertaken, however the work will be managed to minimise disturbance to nearby residents and businesses as much as practically possible.

Existing pedestrian detours will remain in place via footpaths on the western side of Port Wakefield Highway.

Stay up-to-date with the project via the new SitePodium app. The app is available at no cost by downloading Site Podium from the [App Store](#) or [Google Play](#) to your smart phone or tablet.

If you have any questions or would like to speak to a member of the project team, please call 1300 161 407, email [enquiries@pw2pa.com.au](mailto:enquiries@pw2pa.com.au) or visit [www.pw2pa.com.au](http://www.pw2pa.com.au)

The PW2PA Alliance appreciates your co-operation and patience while these important works are undertaken.

Kind regards,

**Community Engagement and Stakeholder Team**  
**PW2PA Alliance**

### CONTACT

 1300 161 407

 [enquiries@pw2pa.com.au](mailto:enquiries@pw2pa.com.au)

 [www.pw2pa.com.au](http://www.pw2pa.com.au)



Australian Government

**BUILDING OUR FUTURE**



Government  
of South Australia

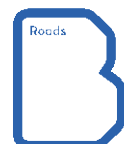

**BUILDING  
WHAT MATTERS**

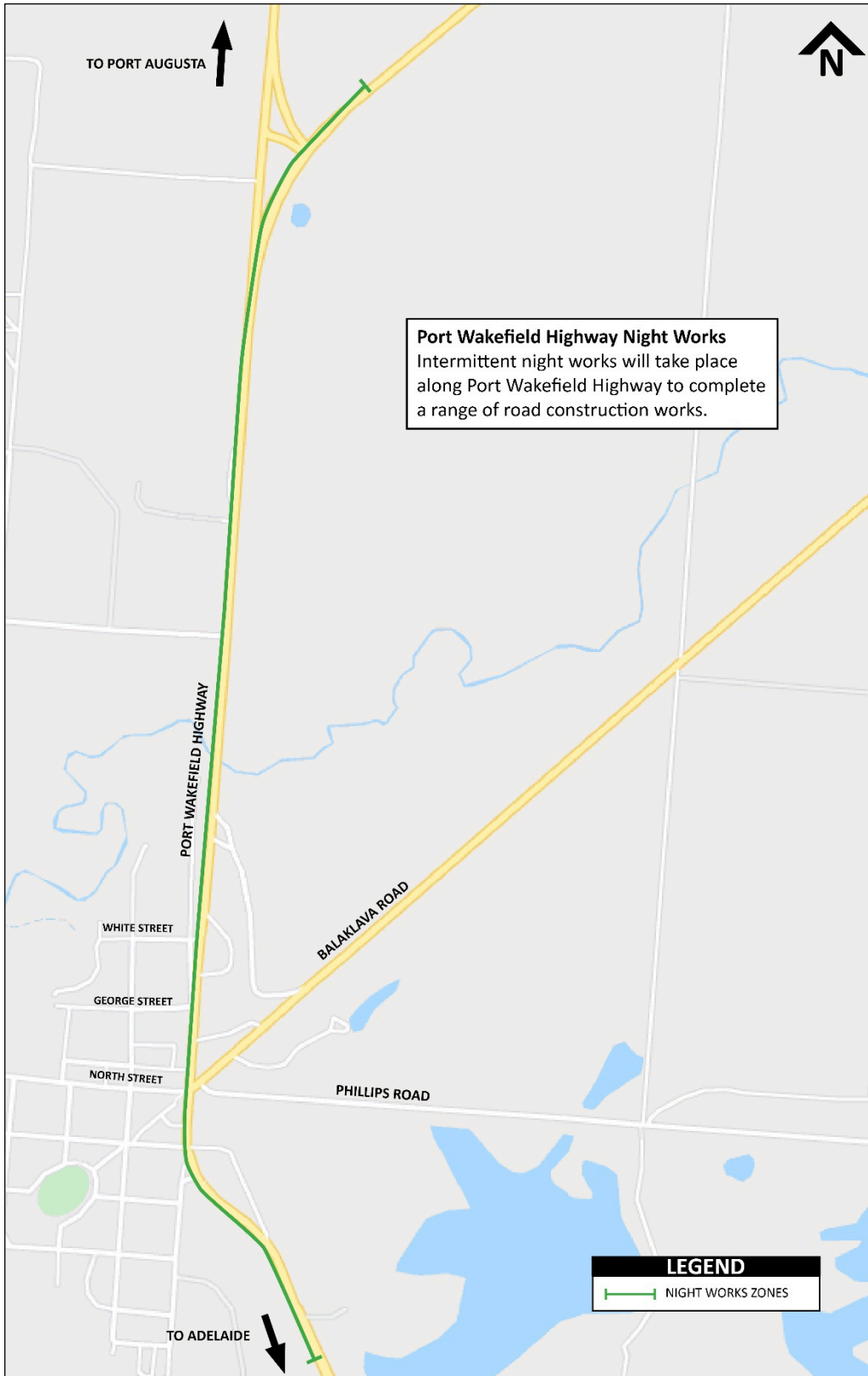

**CONTACT**

- 1300 161 407
- [enquiries@pw2pa.com.au](mailto:enquiries@pw2pa.com.au)
- [www.pw2pa.com.au](http://www.pw2pa.com.au)



Australian Government

**BUILDING OUR FUTURE**



Government of South Australia

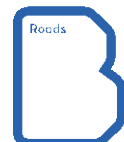

**BUILDING WHAT MATTERS**