



Dublin Saleyard Access Upgrade Project Construction Commencement

The Australian and South Australian governments have committed \$11 million (\$8.8 million from the Australian Government and \$2.2 million from the South Australian Government) as part of the SA Rural Roads Package to upgrade access for higher productivity vehicles (triple road trains) to the South Australian Livestock Exchange (Dublin Saleyard), located on Carslake Road, Dublin.

The project will upgrade the Port Wakefield Highway junction with Carslake Road, widen Carslake Road (for a distance of approximately 2.2 kilometres) between Port Wakefield Highway and the South Australian Livestock Exchange and include an entrance upgrade. This project will allow future provision for use of up to 53.5 metre long triple road trains from Port Wakefield Highway to Dublin Saleyard and improve safety at the junction with Carslake Road.

The project will be delivered by both the Department for Infrastructure and Transport and the Adelaide Plains Council. The overall funding commitment for the project is \$11 million.

The Adelaide Plains Council will advise of the timing of construction works to widen Carslake Road. These works will not impact traffic on Port Wakefield Highway.

Timing of works:

The PW2PA Alliance works to upgrade the Port Wakefield Highway junction with Carslake Road are expected to commence late February 2021, and will be completed by mid-2021, weather permitting.

Works will be undertaken during the day (Monday to Saturday) between 7am and 7pm. No works will be undertaken on Sundays unless otherwise advised.

Activities

- Closure of centre median at the Port Wakefield Highway junction with Carslake Road and setup of local detours (see detour map overleaf);
- Installation of traffic barriers;
- Construction of new turning lanes for access into and out of Carslake Road; and
- Construction of new pavement at the Port Wakefield Highway junction with Carslake Road.

What to expect

Temporary traffic restrictions may apply in the vicinity of the works at times. Signage will be in place to alert road users to any change to traffic conditions. Motorists are advised to take care when driving through the area.

Access to residential and business properties will be maintained at all times.

CONTACT



1300 161 407



enquiries@pw2pa.com.au



www.pw2pa.com.au



Australian Government

BUILDING OUR FUTURE



Government
of South Australia



**BUILDING
WHAT MATTERS**



If you have any questions or would like to speak to a member of the project team, please call 1300 161 407, email enquiries@pw2pa.com.au or visit www.pw2pa.com.au The PW2PA Alliance appreciates your co-operation and patience while these important works are undertaken.

Kind regards

Community Engagement and Stakeholder Team
PW2PA Alliance

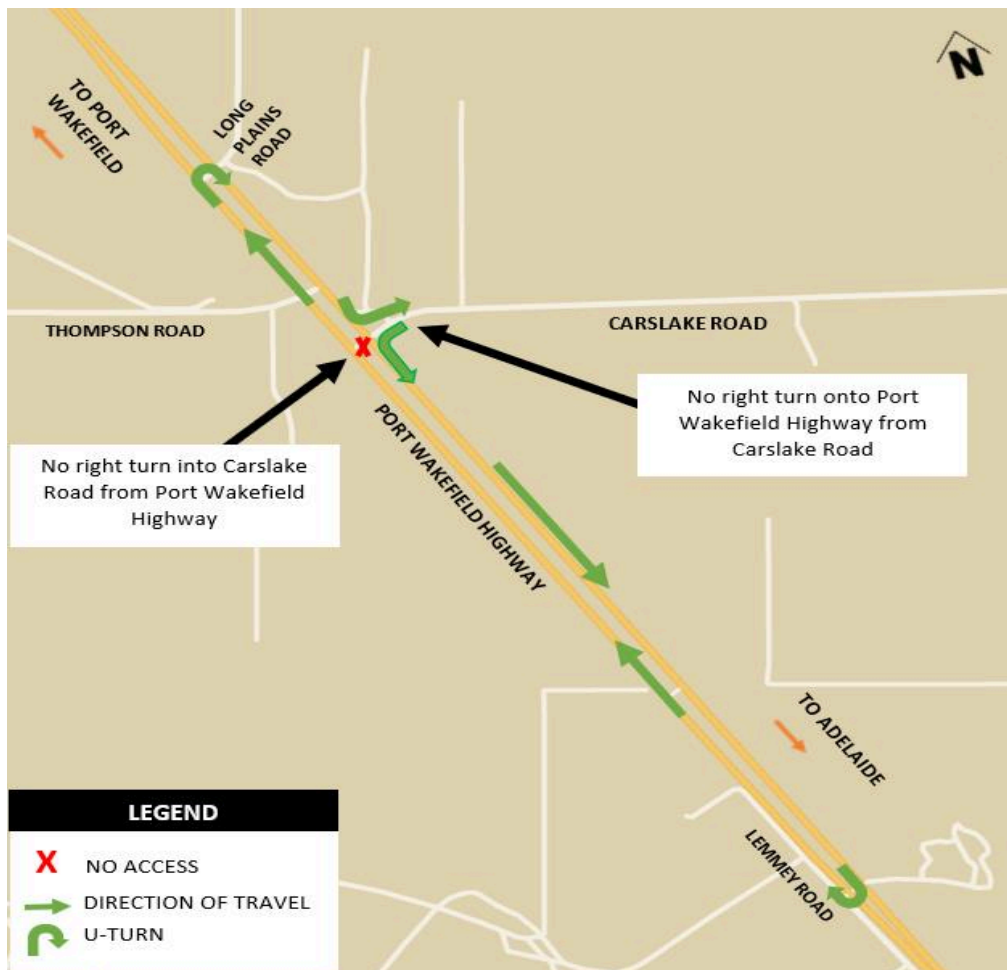

CONTACT

- 1300 161 407
- enquiries@pw2pa.com.au
- www.pw2pa.com.au

